

# AUSPAN

**WA's LEADER IN THE DESIGN & CONSTRUCTION  
OF STEEL FRAME SHEDS AND BUILDINGS**



**CASE STUDY #647 - KD & AM Pocock  
Open Front Machinery Shed**



# CASE STUDY #647

## KD & AM Pocock Open Front Machinery Shed

### AUSPAN Scope Outline

Value Bracket | \$85-100K

Manufacture | 2 weeks

Site Time | 3 Days



56m(l) x 15m (w) x 6m (h) Open Front Machinery Shed

## CLIENT BRIEF

Keith needed to replace an old machinery shed after a storm ripped through. with a replacement budget in mind Keith set to work negotiating the biggest shed possible to fit his budget.

## AUSPAN'S SOLUTIONS

AUSPAN made a site visit to get a full understanding of our clients requirements. We were then able to tailor a solution that maximised m<sup>2</sup> of coverage for the sale price.

### Challenges

Keith put us to the challenge and requested a very tight lead time without compromising on quality.

### Features

- ▶ Large 8m bays for wide machinery access
- ▶ Solid bracing to support the shed against wind loads
- ▶ Solid universal beam and welded truss construction
- ▶ Hot dipped galvanised columns & duragal trusses
- ▶ Unique custom tapered gutter system diverting storm water to one end



# CASE STUDY #647

## KD & AM Pocock Open Front Machinery Shed

“

**IN OUR CUSTOMER'S**

**OWN WORDS...**

What they said they were gonna do they followed through on it there were no if's or buts. What they said they stuck to and thats the way I like business to be done. We signed the contract one day a fortnight later the shed was here and 3 days later it was built.

**Keith Pocock, Owner**

“Genuine, Fair dinkum!”

**Dean Pocock, Son - Farm Hand**



**IN AUSPAN'S**

**OWN WORDS...**

I really enjoyed getting this project over the line for Keith. It is very satisfying to deliver a project with the AUSPAN team being entirely customer focused and guaranteeing we could over deliver to our promise to Keith.  
Great to see another client extremely satisfied with the AUSPAN experience!

**Charles Hill, Design and Construction Specialist**

”

# AUSPAN

**WA's LEADER IN THE DESIGN & CONSTRUCTION  
OF STEEL FRAME SHEDS AND BUILDINGS**

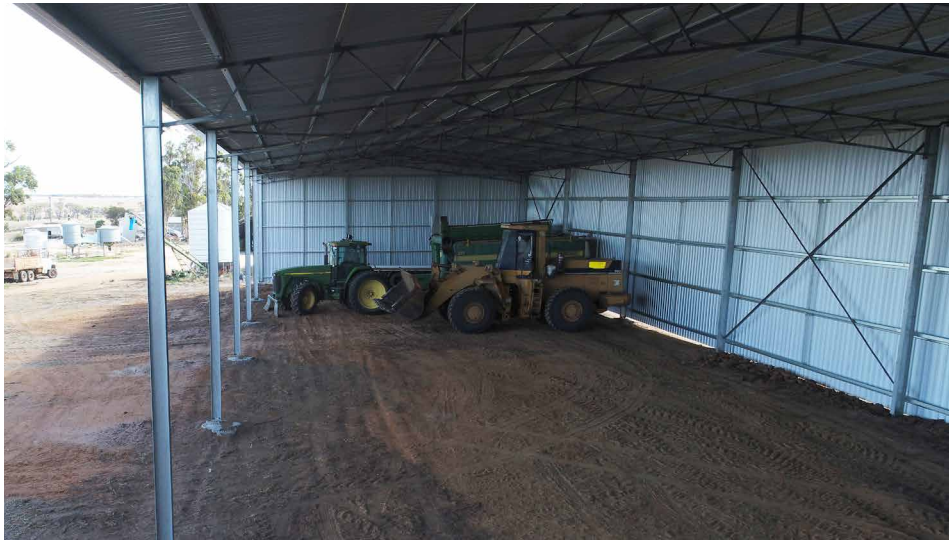

**CALL TODAY FOR YOUR  
DESIGN & QUOTE  
1300 271 220**

 [SALES@AUSPANGROUP.COM.AU](mailto:SALES@AUSPANGROUP.COM.AU)  
 [AUSPANGROUP.COM.AU](http://AUSPANGROUP.COM.AU)  
Builders Reg 12984

