

AUSPAN

**WA's LEADER IN THE DESIGN & CONSTRUCTION
OF STEEL FRAME SHEDS AND BUILDINGS**



CASE STUDY #517 - Geraldton Boat Lifters



CASE STUDY #517

Geraldton Boat Lifters

30m(l) x 15.95m(w) x 14.4m(h)

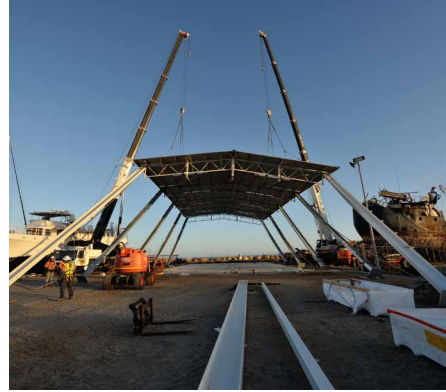

AUSPAN SCOPE OUTLINE

Value Bracket | \$250 - 500K

Manufacture | 4 weeks

Site Time | 10 Days

CLIENT BRIEF

Geraldton Boat Lifters needed a facility to service their clients vessels. To successfully deliver their service offering, the building required had specific criteria that needed to be considered to ensure successful operation.

AUSPAN'S SOLUTIONS

Auspan worked closely with the Geraldton Boat Lifters team and a builder they were working with (Bell Construction) to deliver exactly what they required. This included designing the main opening into the building to have the correct clearances with a reliable door system, ventilation and also considering corrosion aspects due to the location of the building.

Challenges

Designing the quad track sliding door system to make sure it was the right balance between strength and being reliable / easy to use (works great with excellent feedback on the system). Installing a shed this tall in a windy coastal location, using the AUSPAN Roof Lift method meant that the roof was completely sheeted and braced at ground level before standing the shed – the install team did a great job

Features

- ▶ Quad track 13.5m(h) sliding door system
- ▶ Sliding door out rigger system to allow the full end of the shed to be opened
- ▶ Ridge and wall vents to maintain good working environment
- ▶ High spec marine grade paint coating to main opening frame and external steel work.

CASE STUDY #517

Geraldton Boat Lifters

30m(l) x 15.95m(w) x 14.4m(h)

“

IN OUR CUSTOMER'S

OWN WORDS...

The turnaround time for getting the whole shed fabricated and delivered to sight was extremely fast and we had a good run with getting it installed in such windy conditions here in Geraldton.

Jason Winterbottom, Managing Director Bell Construction and Design



Watch Jasons Testimonial Video
<http://auspangroup.com.au/video-gallery/>

IN AUSPAN'S

OWN WORDS...

”

Interesting project to be involved in and great to deliver another custom building designed to suit the clients exact requirements. A rewarding project to win over against another supplier that was using imported steel fabricated overseas. AUSPAN's industry leading designs and processes meant the project was designed and fabricated in Western Australia.

Mike Richardson
Design and Construction Specialist



AUSPAN

**WA's LEADER IN THE DESIGN & CONSTRUCTION
OF STEEL FRAME SHEDS AND BUILDINGS**

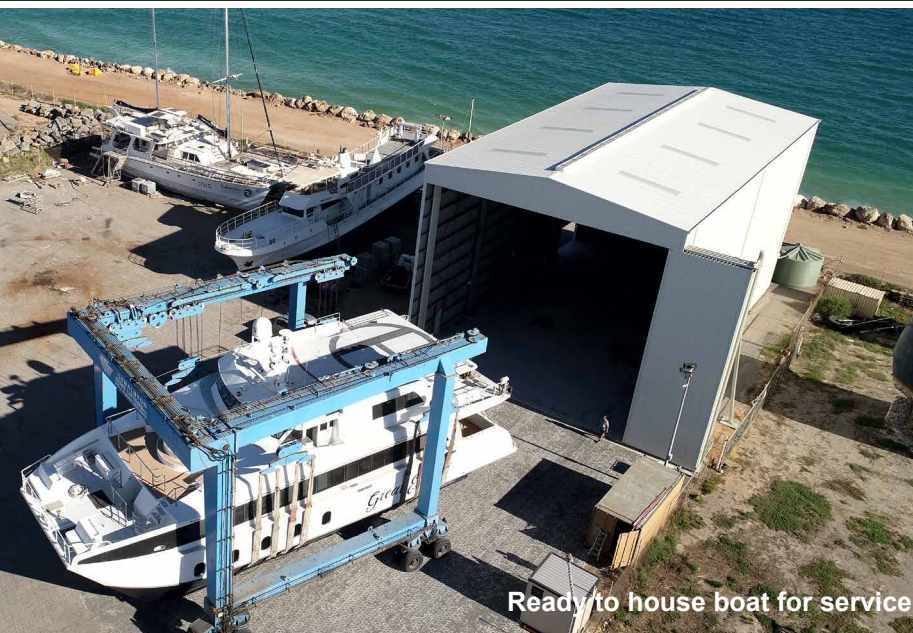

Ready to house boat for service

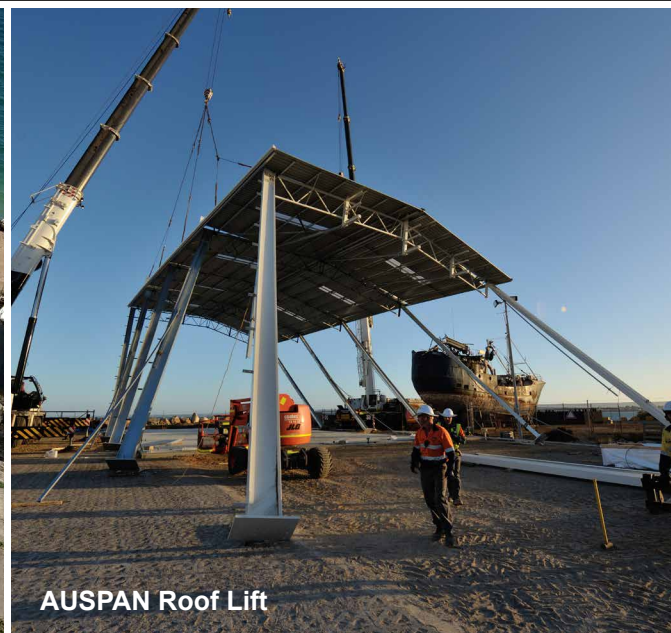

AUSPAN Roof Lift

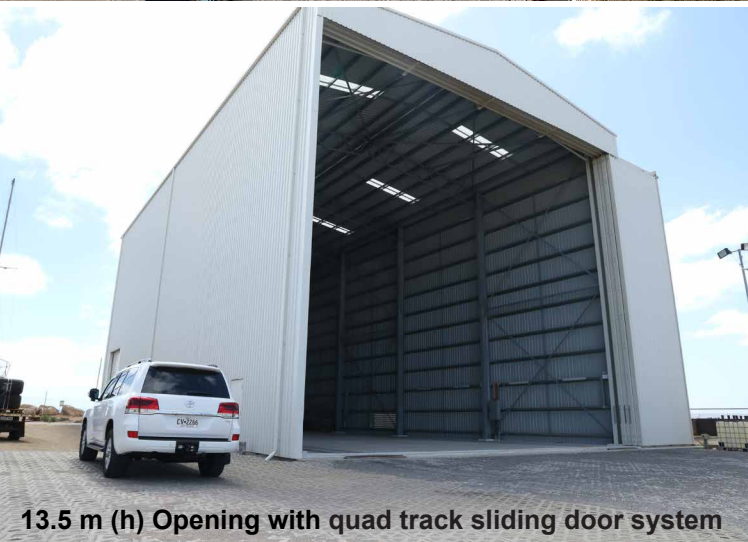

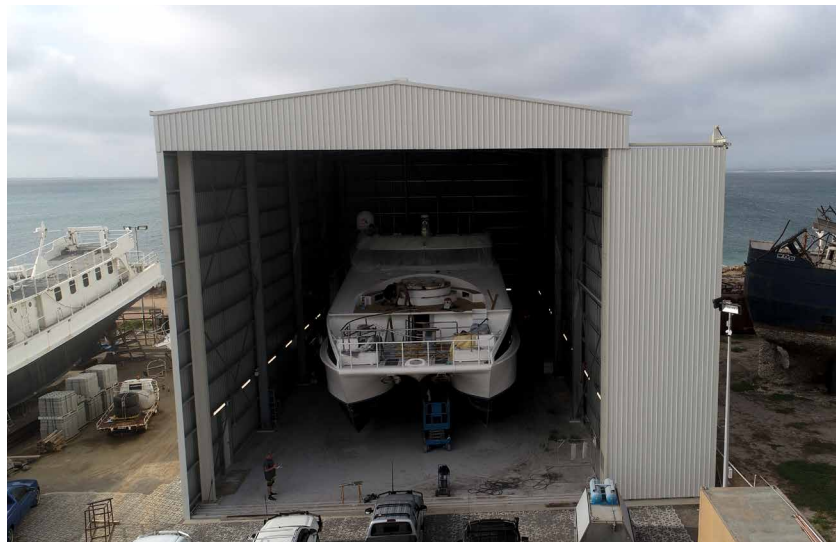

13.5 m (h) Opening with quad track sliding door system



Geraldton Boat Lifters shed positioned right on the shore

**CALL TODAY FOR YOUR
DESIGN & QUOTE
1300 271 220**

 SALES@AUSPANGROUP.COM.AU
 AUSPANGROUP.COM.AU
Builders Reg 12984

